ELISABETHENHEIM
BLEICHENBERG

ORGANIGRAMM

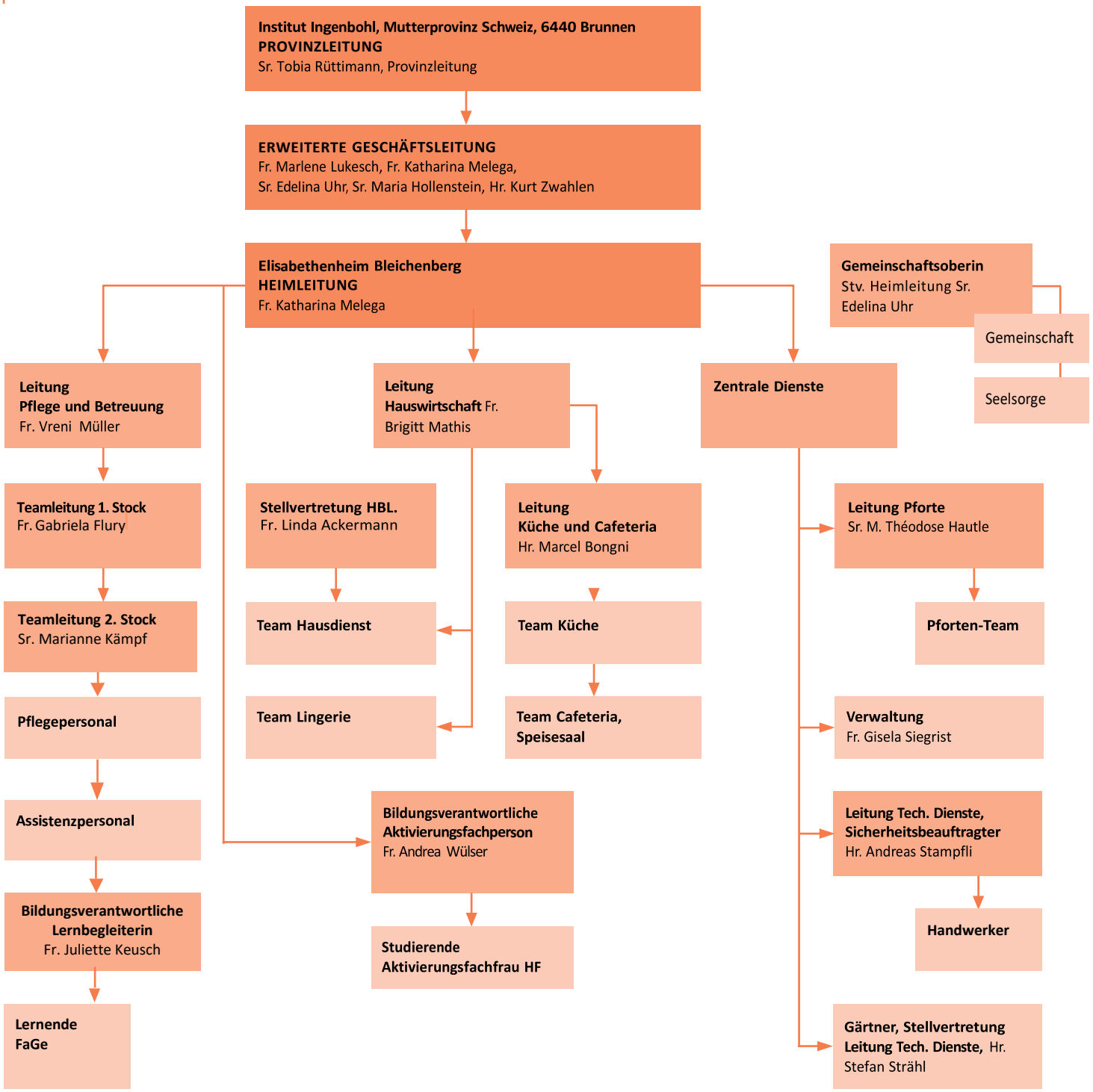

Stand 04.01.2016